

Plat of Survey

Being a part of the Northeast quarter (1/4) of
Section 35, Township 9 South, Range 4 East,
Northwest Township, Williams County, Ohio.

For... Kathryn Weaver, Trustee

OR 327 Pg. 403

Ne Corner
Section 35

Ref. Survey
8R Pg. 40
12R Pg. 219

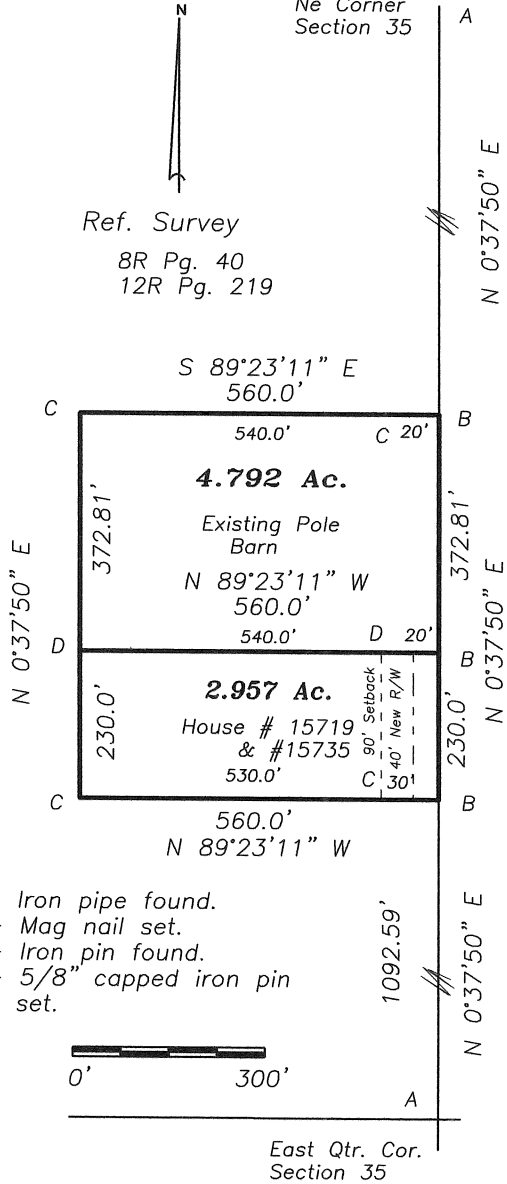

Co. Rd. 5

- A- Iron pipe found.
- B- Mag nail set.
- C- Iron pin found.
- D- 5/8" capped iron pin set.



I do hereby declare that I surveyed the premises and prepared the above plat and that said plat is correct to the best of my knowledge and belief.

All dimensions are shown in feet and decimal parts thereof. This survey has been recorded in Volume 27R Page 306 of the Williams County Record of Surveys.

Thomas J Henry
Thomas J Henry, Registered Surveyor No. 6787

